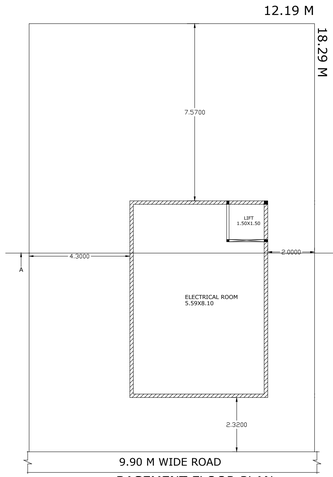

BASEMENT FLOOR PLAN

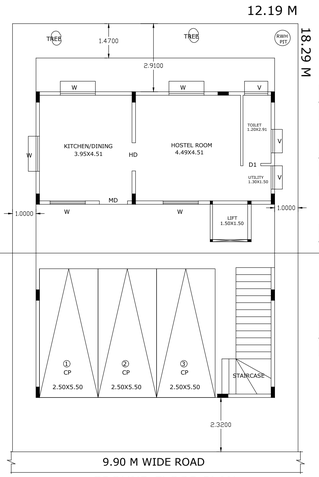

GROUND FLOOR PLAN
(HOSTEL)

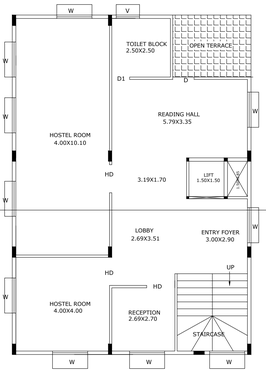

FIRST FLOOR PLAN
(HOSTEL)

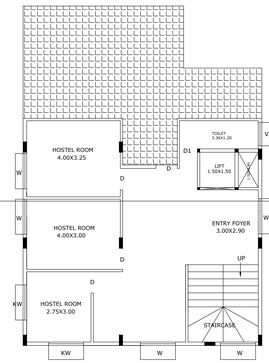

SECOND FLOOR PLAN
(HOSTEL)

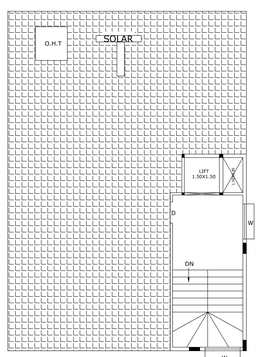

TERRACE FLOOR PLAN

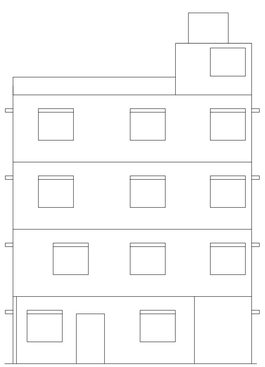

FRONT ELEVATION

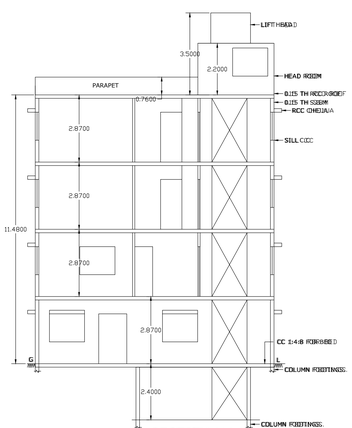

SECTION A-A

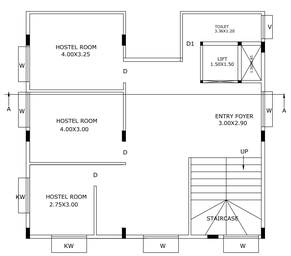

THIRD FLOOR PLAN
(HOSTEL)

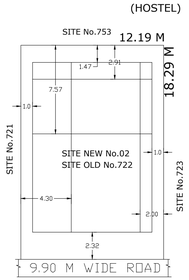

SITE PLAN

SCALE : 1:100

Approval Condition :

This Plan Sanction is issued subject to the following conditions :

1.The sanction is accorded for.
a) Consisting of 'Block - A (YADHUNANDAN) Wing - A-1 (YADHUNANDAN) Consisting o
f BASEMENT, GF+3UF.
2.The sanction is accorded for Hostel A (YADHUNANDAN) with Residential Apartment Bldg only.
The use of the building shall not deviate to any other use.
3.Car Parking reserved in the plan should not be converted for any other purpose.
4.Development charges towards increasing the capacity of water supply, sanitary and power main
has to be paid to BWSSB and BESCOM if any.
5.Necessary ducts for running telephone cables, cubicles at ground level for postal services & space
for dumping garbage within the premises shall be provided.
6.The applicant shall construct temporary toilets for the use of construction workers and it should be
demolished after the construction.
7.The applicant shall INSURE all workmen involved in the construction work against any accident
/ untoward incidents arising during the time of construction.
8.The applicant shall not stock any building materials / debris on footpath or on roads or on drains.
The debris shall be removed and transported to near by dumping yard.
9.The applicant / builder is prohibited from selling the setback area / open spaces and the common
facility areas, which shall be accessible to all the tenants and occupants.
10.The applicant shall provide a space for locating the distribution transformers & associated
equipment as per K.E.R.C (Ess & D) code leaving 3.00 mts. from the building within the premises.
11.The applicant shall provide a separate room preferably 4.50 x 3.65 m in the basement for
installation of telecom equipment and also to make provisions for telecom services as per Bye-law No.
25.

12.The applicant shall maintain during construction such barricading as considered necessary to
prevent dust, debris & other materials endangering the safety of people / structures etc. in
& around the site.
13.Permission shall be obtained from forest department for cutting trees before the commencement
of the work.
14.License and approved plans shall be posted in a conspicuous place of the licensed premises. The
building license and the copies of sanctioned plans with specifications shall be mounted on
a frame and displayed and they shall be made available during inspections.
15.If any owner / builder contravenes the provisions of Building Bye-laws and rules in force, the
Architect / Engineer / Supervisor will be informed by the Authority in the first instance, warned in
the second instance and cancel the registration if the same is repeated for the third time.
16.Technical personnel, applicant or owner as the case may be shall strictly adhere to the duties and
responsibilities specified in Schedule - IV (Bye-law No. 3.6) under sub section IV-B (e) to (k).
17.The building shall be constructed under the supervision of a registered structural engineer.
18.On completion of foundation or footings before erection of walls on the foundation and in the case
of columnar structure before erecting the columns "COMMENCEMENT CERTIFICATE" shall be obtained.
19.Construction or reconstruction of the building should be completed before the expiry of five years
from the date of issue of license & within one month after its completion shall apply for permission
to occupy the building.
20.The building should not be occupied without obtaining "OCCUPANCY CERTIFICATE" from the
competent authority.
21.Drinking water supplied by BWSSB should not be used for the construction activity of the
building.
22.The applicant shall ensure that the Rain Water Harvesting Structures are provided & maintained
in good repair for storage of water for non potable purposes or recharge of ground water at all
times having a minimum total capacity mentioned in the Bye-law 32(a).
23.The building shall be designed and constructed adopting the norms prescribed in National
Building Code and in the "Criteria for earthquake resistant design of structures" bearing No. IS
1893-2002 published by the Bureau of Indian Standards making the building resistant to earthquake.
24.The applicant should provide solar water heaters as per table 17 of Bye-law No. 29 for the
building.
25.Facilities for physically handicapped persons prescribed in schedule XI (Bye laws - 31) of Building
bye-laws 2003 shall be ensured.
26.The applicant shall provide at least one common toilet in the ground floor for the use of the
visitors / servants / drivers and security men and also entrance shall be approached through a ramp for
the Physically Handicapped persons together with the stepped entry.
27.The Occupancy Certificate will be considered only after ensuring that the provisions of conditions
vide Sl. No. 23, 24, 25 & 26 are provided in the building.
28.The applicant shall ensure that no inconvenience is caused to the neighbors in the vicinity of
construction and that the construction activities shall stop before 10.00 PM and shall not resume the
work earlier than 7.00 AM to avoid hindrance during late hours and early morning hours.

29.Garbage originating from Apartments / Commercial buildings shall be segregated into organic and
inorganic waste and should be processed in the Recycling processing unit ---- k g capacity
installed at site for its re-use / disposal (Applicable for Residential units of 20 and above and
2000 Sqm and above built up area for Commercial building).
30.The structures with basement/s shall be designed for structural stability and safety to ensure for
soil stabilization during the course of excavation for basement/s with safe design for retaining walls
and super structure for the safety of the structure as well as neighboring property, public roads and
footpaths, and besides ensuring safety of workman and general public by erecting safe barricades.
31.Sufficient two wheeler parking shall be provided as per requirement.
32.Traffic Management Plan shall be obtained from Traffic Management Consultant for all high rise
structures which shall be got approved from the Competent Authority if necessary.
33.The Owner / Association of high-rise building shall obtain clearance certificate from Karnataka
Fire and Emergency Department every Two years with due inspection by the department regarding working
condition of Fire Safety Measures installed. The certificate should be produced to the Corporation
and shall get the renewal of the permission issued once in Two years.
34.The Owner / Association of high-rise building shall get the building inspected by empaneled
agencies of the Karnataka Fire and Emergency Department to ensure that the equipment's installed are
in good and workable condition, and an affidavit to that effect shall be submitted to the
Corporation and Fire Force Department every year.
35. The Owner / Association of high-rise building shall obtain clearance certificate from the Electrical
Inspectorate every Two years with due inspection by the Department regarding working condition of
Electrical installation / Lifts etc., The certificate should be produced to the BBMP and shall get the
renewal of the permission issued that once in Two years.
36.The Owner / Association of the high-rise building shall conduct two mock - trials in the building
, one before the onset of summer and another during the summer and assure complete safety in respect of
fire hazards.
37.The Builder / Contractor / Professional responsible for supervision of work shall not shall not
materially and structurally deviate the construction from the sanctioned plan, without previous
approval of the authority. They shall explain to the owner s about the risk involved in contravention
of the provisions of the Act, Rules, Bye-laws, Zoning Regulations, Standing Orders and Policy Orders of
the BBMP .
38.The construction or reconstruction of a building shall be commenced within a period of two (2)
years from date of issue of licence. Before the expiry of two years, the Owner / Developer shall give
intimation to BBMP (Sanctioning Authority) of the intention to start work in the form prescribed in
Schedule VI. Further, the Owner / Developer shall give intimation on completion of the foundation or
footing of walls / columns of the foundation. Otherwise the plan sanction deemed cancelled.
39.In case of Development plan, Parks and Open Spaces area and Surface Parking area shall be
earmarked and reserved as per Development Plan issued by the Bangalore Development Authority.
40.All other conditions and conditions mentioned in the work order issued by the Bangalore
Development Authority while approving the Development Plan for the project should be strictly
adhered to
41.The Applicant / Owner / Developer shall abide by the collection of solid waste and its segregation
as per solid waste management bye-law 2016.
42.The applicant/owner/developer shall abide by sustainable construction and demolition waste
management as per solid waste management bye-law 2016.
43.The Applicant / Owners / Developers shall make necessary provision to charge electrical
vehicles.
44.The Applicant / Owner / Developer shall plant one tree for a) sites measuring 180 Sqm up to 240
Sqm b) minimum of two trees for sites measuring with more than 240 Sqm. c) One tree for every 240
Sq.m of the FAR area as part thereof in case of Apartment / group housing / multi-dwelling
unit/development plan.
45.In case of any false information, misrepresentation of facts, or pending court cases, the plan
sanction is deemed cancelled.
46.Also see, building licence for special conditions, if any.
Special Condition as per Labour Department of Government of Karnataka vide ADDENDUM
(Hosadaagi Hoodike) Letter No. LD/95/LET/2013, dated: 01-04-2013 :

1.Registration of
Applicant / Builder / Owner / Contractor and the construction workers working in the
construction site with the "Karnataka Building and Other Construction workers Welfare
Board"should be strictly adhered to

2.The Applicant / Builder / Owner / Contractor should submit the Registration of establishment and
list of construction workers engaged at the time of issue of Commencement Certificate. A copy of the
same shall also be submitted to the concerned local Engineer in order to inspect the establishment
and ensure the registration of establishment and workers working at construction site or work place.
3.The Applicant / Builder / Owner / Contractor shall also inform the changes if any of the list of
workers engaged by him
4.At any point of time No Applicant / Builder / Owner / Contractor shall engage a construction worker
in his site or work place who is not registered with the "Karnataka Building and Other Construction
workers Welfare Board".

Note :

1.Accommodation shall be provided for setting up of schools for imparting education to the children o
f construction workers in the labour camps / construction sites.
2.List of children of workers shall be furnished by the builder / contractor to the Labour Department
which is mandatory.
3.Employment of child labour in the construction activities strictly prohibited.
4.Obtaining NOC from the Labour Department before commencing the construction work is a must.
5.BBMP will not be responsible for any dispute that may arise in respect of property in question.
6.In case if the documents submitted in respect of property in question is found to be false or
fabricated, the plan sanctioned stands cancelled automatically and legal action will be initiated.

Color Notes

COLOR INDEX

- PLOT BOUNDARY
- ABUTTING ROAD
- PROPOSED WORK (COVERAGE AREA)
- EXISTING (To be retained)
- EXISTING (To be demolished)

AREA STATEMENT (BBMP)	VERSION NO.: 1.0.4	
	VERSION DATE: 31/08/2021	
PROJECT DETAIL:		
Authority: BBMP	Plot Use: Residential	
Inward_No: PRJ/11343/21-22	Plot SubUse: Hostel	
Application Type: General	Land Use Zone: Residential (Main)	
Proposal Type: Building Permission	Plot/Sub Plot No.: 02 (Old No - 722)	
Nature of Sanction: NEW	City Survey No.: 0	
Location: RING-II	PID No. (As per Khata Extract): 10-40-2	
Building Line Specified as per Z.R: NA	Locality / Street of the property: 7th Main Road , Mahalakshmi Layout , Bengaluru.	
Zone: West		
Ward: Ward-068		
Planning District: 213-Rajaji Nagar		
AREA DETAILS:		SQ.MT.
AREA OF PLOT (Minimum)	(A)	222.96
NET AREA OF PLOT	(A-Deductions)	222.96
COVERAGE CHECK		
Permissible Coverage area (75.00 %)		167.22
Proposed Coverage Area (59.69 %)		133.08
Achieved Net coverage area (59.69 %)		133.08
Balance coverage area left (15.31 %)		34.14
FAR CHECK		
Permissible F.A.R. as per zoning regulation 2015 (1.75)		390.17
Additional F.A.R within Ring I and II (for amalgamated plot -)		0.00
Allowable TDR Area (60% of Perm.FAR)		0.00
Premium FAR for Plot within Impact Zone (-)		0.00
Total Perm. FAR area (1.75)		390.17
Residential FAR (100.00%)		307.81
Proposed FAR Area		307.81
Achieved Net FAR Area (1.38)		307.81
Balance FAR Area (0.37)		82.36
BUILT UP AREA CHECK		
Proposed BuiltUp Area		534.39
Achieved BuiltUp Area		534.39

Approval Date :

Block :A (YADHUNANDAN)

Floor Name	Total Built Up Area (Sq.mt.)	Deductions (Area in Sq.mt.)					Proposed FAR Area (Sq.mt.)	Total FAR Area (Sq.mt.)	Tnmt (No.)
		StairCase	Lift	Lift Machine	Void	Parking	Resi.		
Terrace Floor	24.50	21.61	0.00	2.89	0.00	0.00	0.00	0.00	00
Third Floor	94.21	19.50	2.25	0.00	1.28	0.00	71.18	71.18	00
Second Floor	94.21	19.50	2.25	0.00	1.28	0.00	71.18	71.18	00
First Floor	138.91	19.50	2.25	0.00	1.28	0.00	115.88	115.88	00
Ground Floor	133.08	10.15	2.25	0.00	0.00	71.12	49.56	49.56	01
Basement Floor	49.48	0.00	2.25	0.00	0.00	0.00	0.00	0.00	01
Total:	534.39	90.26	11.25	2.89	3.84	71.12	307.80	307.80	02
Total Number of Same Blocks : 1									
Total:	534.39	90.26	11.25	2.89	3.84	71.12	307.80	307.80	02

SCHEDULE OF JOINERY:

BLOCK NAME	NAME	LENGTH	HEIGHT	NOS
A (YADHUNANDAN)	D2	0.76	2.10	04
A (YADHUNANDAN)	D	0.90	2.10	02
A (YADHUNANDAN)	D	0.91	2.10	04
A (YADHUNANDAN)	HD	1.20	2.10	04
A (YADHUNANDAN)	MD	1.20	2.10	01

SCHEDULE OF JOINERY:

BLOCK NAME	NAME	LENGTH	HEIGHT	NOS
A (YADHUNANDAN)	V	1.00	0.60	06
A (YADHUNANDAN)	W	1.50	1.45	26

UnitBUA Table for Block :A (YADHUNANDAN)

FLOOR	Name	UnitBUA Type	UnitBUA Area	Carpet Area	No. of Rooms	No. of Tenement
BASEMENT FLOOR PLAN	SPLIT A	FLAT	47.23	47.23	0	1
GROUND FLOOR PLAN	SPLIT A	FLAT	366.31	318.16	3	1
FIRST FLOOR PLAN	SPLIT A	FLAT	0.00	0.00	4	0
SECOND FLOOR PLAN	SPLIT A	FLAT	0.00	0.00	4	0
THIRD FLOOR PLAN	SPLIT A	FLAT	0.00	0.00	4	0
Total:	-	-	413.54	365.39	15	2

Block USE/SUBUSE Details

Block Name	Block Use	Block SubUse	Block Structure	Block Land Use Category	No. of Room
A (YADHUNANDAN)	Residential	Hostel	Bldg upto 11.5 mt. Ht.	R	11

Required Parking(Table 7a)

Block Name	Type	SubUse	Area (Sq.mt.)	Units		Car		
				Reqd.	Prop.	Reqd./Unit	Reqd.	Prop.
A (YADHUNANDAN)	Residential	Hostel	> 0	10	22.00	1	3	-
	Total :		-	-	-	-	3	3

Parking Check (Table 7b)

Vehicle Type	Reqd.		Achieved	
	No.	Area (Sq.mt.)	No.	Area (Sq.mt.)
Car	3	41.25	3	41.25
Total Car	3	41.25	3	41.25
TwoWheeler	-	13.75	0	0.00
Other Parking	-	-	-	29.87
Total		55.00		71.12

FAR &Tenement Details

Block	No. of Same Bldg	Total Built Up Area (Sq.mt.)	Deductions (Area in Sq.mt.)					Proposed FAR Area (Sq.mt.)	Total FAR Area (Sq.mt.)	Tnmt (No.)
			StairCase	Lift	Lift Machine	Void	Parking	Resi.		
A (YADHUNANDAN)	1	534.39	90.26	11.25	2.89	3.84	71.12	307.80	307.80	02
Grand Total:	1	534.39	90.26	11.25	2.89	3.84	71.12	307.80	307.80	2.00

OWNER / GPA HOLDER'S SIGNATURE

OWNER'S ADDRESS WITH id NUMBER & CONTACT NUMBER :
YADHUNANDAN S R 722, 7TH MAIN, MAHALAKSHMILAYOUT, BANGALORE

ARCHITECT/ENGINEER /SUPERVISOR 'S SIGNATURE
N Narayana Swamy 931, 3rd Main Road 3rd Cross Road, Vijayanagara 931, 3rd Main Road 3rd Cross Road, Vijayanagara
BCC/BL-3.2.3/E-995/91-92

PROJECT TITLE :
AFTER DISMANTLING OF EXISTING BUILDING PLAN SHOWING PROPOSED HOSTEL BUILDING AT SITE NEW NO 02, OLD NO 722, PID 10-40-2, 7TH MAIN ROAD,MAHALAKSHMI LAYOUT, WARD NO 68, BENGALURU

DRAWING TITLE : 2037037764-18-02-202202-52-09$_$YADHUNANDAN HOSTEL ONL :: A (YADHUNANDAN)
with BASEMENT, GF+3UF

SHEET NO : 1

SANCTIONING AUTHORITY :

DESIGNATED OFFICER / TOWN PLANNER	ASSISTANT DIRECTOR

This approval of Building plan/ Modified plan is valid for two years from the date of issue of plan and building licence by the competent authority.

WEST

Digitally signed by BBMP(HO) SECRETARY ALADAKATTI
Date: 2021.09.03 17:00:58
Project No. PRJ/11343/21-22N
Organization Name: Bruhat Bengaluru Mahanagara Palike
Designation: Additional Director Town Planning (ADTP)
Filename
BBMPOAC.com.WST/1050/21-22

This is system generated report and does not require any signature.

Accuracy of Scrutiny Report and Drawing is subject to accuracy of end-user provided data, 3rd party software/hardware/services, etc. We are not liable for any damages which may arise from use, or inability to use the Application.

UserDefinedMetric (1100.00 x 600.00MM)